

Entry Express and Management are Moving to ChildPlus Online

Let's Prepare!



Introductions



Sebrina Carroll

Head Start Development Manager



Justina Stein

Associate Product Manager



Amy Smith

Lead Product Manager

Agenda

- ✓ Introductions
- ✓ The Vision Behind ChildPlus Online
- ✓ Why Go Online?
- ✓ Head Start Success in ChildPlus Online
- ✓ Fall 2025: What's Next?
- ✓ Your Guide to Moving Online

Vision Behind ChildPlus Online

Vision Behind ChildPlus Online

- The origin story of ChildPlus Online
- How did ChildPlus Online come about?



Why Go Online?

Why Go Online?

- **Access from Any Device** – Access your database from any computer or with any mobile-friendly device
- **More Frequent Software Updates** – Get quicker access to the newest features, performance enhancements and bug fixes.
- **Enhanced Data Security** – Staff and participants' data is safeguarded and protected in a secure cloud-based platform.
- **Dynamic** – View responds to your screen size and the menu looks familiar to ChildPlus Desktop.
- **Online-only Features** – To-Do List, Attendance, Performance Panel, Internal Monitoring, Dynamic Menus, two-way communication*



To-Do List

ChildPlus Online

Attendance DRDP Assessment Entry Express Management Performance Panel Reports Services Setup **To-Do List**

Hearing & Vision Screenings Due ▾ Group by: **None** View: **List** ⋮

Date ▾	Task ▾	Participant ▾	Location ▾	Responsible Staff ▾	Hide
11/17/2024	Hearing Due	Delafuente, Jerrie	Little Beginnings Childcare • Moving Up Center • Classroom C	Bridgeman, Lizzette	<input type="checkbox"/>
10/22/2024	Hearing Due	Bancroft, Ralph	Little Beginnings Childcare • Happy Hearts Center • Classroom A	Kimura, Macy	<input type="checkbox"/>
9/26/2024	Hearing Due	Cartier, Janell	Little Beginnings Childcare • Moving Up Center • Classroom B	Jamison, Dana	<input type="checkbox"/>
9/26/2024	Hearing Due	Rucker, Felipe	Little Beginnings Childcare • Happy Hearts Center • Classroom B		<input type="checkbox"/>
1/27/2024	Hearing Due	Billingsley, Milagro	Little Beginnings Childcare • Faith House Center • Classroom B • HS & PreK		<input type="checkbox"/>
1/27/2024	Hearing Due	Billingsley, Milagro	Little Beginnings Childcare • Faith House Center • Classroom B • HS & PreK		<input type="checkbox"/>
12/30/2023	Hearing Due	Archambault, Virginia	Little Beginnings Childcare • Moving Up Center • Classroom C		<input type="checkbox"/>
11/25/2023	Hearing Due	Bancroft, Ralph	Little Beginnings Childcare • Happy Hearts Center • Classroom A	Kimura, Macy	<input type="checkbox"/>
10/21/2023	Hearing Due	Moniz, Felipe	Little Beginnings Childcare • Faith House Center • Classroom A		<input type="checkbox"/>
10/22/2024	Hearing, Vision Due	Gump, Brandie	Little Beginnings Childcare • Moving Up Center • Classroom C	Bridgeman, Lizzette	<input type="checkbox"/>
10/22/2024	Hearing, Vision Due	Sevilla, Galina	Little Beginnings Childcare • Faith House Center • Classroom D	Forney, Mara	<input type="checkbox"/>
9/26/2024	Hearing, Vision Due	Bridges, Christina	Little Beginnings Childcare • Moving Up Center • Classroom B		<input type="checkbox"/>
9/26/2024	Hearing, Vision Due	Cornelison, Francisca	Little Beginnings Childcare • Moving Up Center • Classroom B		<input type="checkbox"/>
9/26/2024	Hearing, Vision Due	Jaimes, Roxy	Little Beginnings Childcare • Moving Up Center • Classroom B	Jamison, Dana	<input type="checkbox"/>
9/26/2024	Hearing, Vision Due	Michaels, Harriet	Little Beginnings Childcare • Faith House Center • Classroom B • HS & PreK		<input type="checkbox"/>
9/26/2024	Hearing, Vision Due	Powell, Carla	Little Beginnings Childcare • Faith House Center • Classroom C • HS or PreK		<input type="checkbox"/>
3/10/2024	Hearing, Vision Due	Rey, Yen	Little Beginnings Childcare • Faith House Center • Classroom A		<input type="checkbox"/>
10/29/2023	Hearing, Vision Due	Goree, Martha	Little Beginnings Childcare • Faith House Center • Classroom C • HS or PreK		<input type="checkbox"/>
10/21/2023	Hearing, Vision Due	Claiborne, Ava	Little Beginnings Childcare • Moving Up Center • Home Visitor	Forney, Mara	<input type="checkbox"/>

Attendance

ChildPlus Online

Attendance | DROP Assessment | Entry Express | Management | Performance Panel | Reports | Services | Setup | To-Do List

Tue May 27 < > Classroom

Parent Check-In | Scanning | Data Entry

Save | Cancel

Participant	Attendance	Absence Reason	Notes	Breakfast	Lunch	PM Snack	In	Signature	Out	Signature
Faith House Center - Classroom A	Open									
Alvey, Cortez	Excused	Excused	Sick							
Arnold, Kevin	Out 2:00 p	Present		✓	✓	✓	08:00 AM	<i>[Signature]</i>	02:00 PM	<i>[Signature]</i>
Barron, Alex	Out 2:00 p	Present		✓	✓	✓	08:00 AM	<i>[Signature]</i>	02:00 PM	<i>[Signature]</i>
Beltran, Johnson	Excused	Excused	Medical Appo...							
Chalmers, Kimberly	Out 2:00 p	Present		✓	✓	✓	08:00 AM	<i>[Signature]</i>	02:00 PM	<i>[Signature]</i>
Chalmers, Kurtis	Out 2:00 p	Present		✓	✓	✓	08:00 AM	<i>[Signature]</i>	02:00 PM	<i>[Signature]</i>
Forsythe, Ellis	Out 2:00 p	Present		✓	✓	✓	08:00 AM	<i>[Signature]</i>	02:00 PM	<i>[Signature]</i>
Fulton, Joseph	Out 2:00 p	Present		✓	✓	✓	08:00 AM	<i>[Signature]</i>	02:00 PM	<i>[Signature]</i>
Lipps, Mohammad	Out 2:00 p	Present		✓	✓	✓	08:00 AM	<i>[Signature]</i>	02:00 PM	<i>[Signature]</i>
Massey, Gregorio	Out 2:00 p	Present		✓	✓	✓	08:00 AM	<i>[Signature]</i>	02:00 PM	<i>[Signature]</i>
Moniz, Felipe	Out 2:00 p	Present		✓	✓	✓	08:00 AM	<i>[Signature]</i>	02:00 PM	<i>[Signature]</i>
Peterson, CeCe	Out 2:00 p	Present		✓	✓	✓	08:00 AM	<i>[Signature]</i>	02:00 PM	<i>[Signature]</i>
Rey, Yen	Out 2:00 p	Present		✓	✓	✓	08:00 AM	<i>[Signature]</i>	02:00 PM	<i>[Signature]</i>
Robichaud, Sina	Out 2:00 p	Present		✓	✓	✓	08:00 AM	<i>[Signature]</i>	02:00 PM	<i>[Signature]</i>
Rucker, Carolyn	Out 2:00 p	Present		✓	✓	✓	08:00 AM	<i>[Signature]</i>	02:00 PM	<i>[Signature]</i>
Scarborough, Gilberte	Out 2:00 p	Tardy		✓	✓	✓	10:00 AM	<i>[Signature]</i>	02:00 PM	<i>[Signature]</i>
Sunderland, Roland	Out 2:00 p	Present		✓	✓	✓	08:00 AM	<i>[Signature]</i>	02:00 PM	<i>[Signature]</i>
Velarde, Genoveva	Out 2:00 p	Present		✓	✓	✓	08:00 AM	<i>[Signature]</i>	02:00 PM	<i>[Signature]</i>
White, Carter	Out 2:00 p	Present		✓	✓	✓	08:00 AM	<i>[Signature]</i>	02:00 PM	<i>[Signature]</i>

Performance Panel

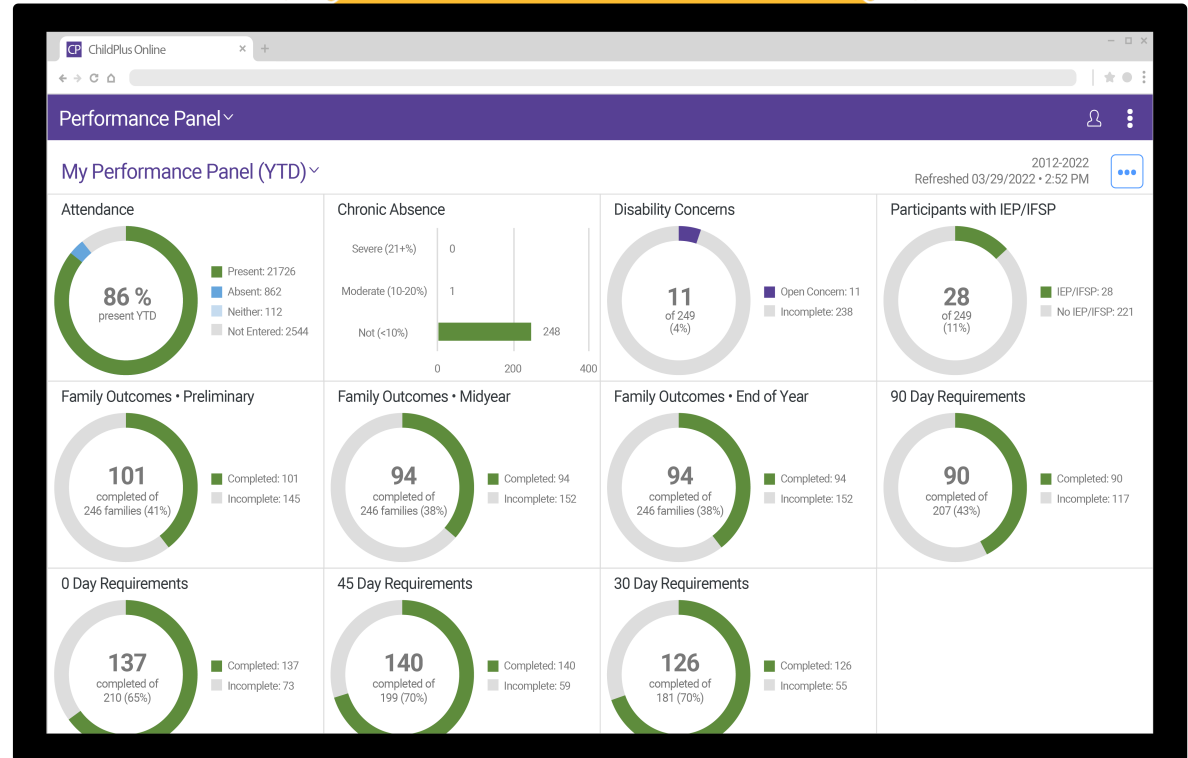

Internal Monitoring

The screenshots display the 'First Aid Kits' review form within the ChildPlus Internal Monitoring system. The form is titled 'First Aid Kits' and includes a completion date of 4/27/2025 by Abner, Jina at Little Beginnings Childcare - Faith House Center. The review ID is 533.

The form contains a table with the following items and their status:

Item	Status	Action	Info
1. 1 - Certi-Gauze Pads (4)	Stocked	Order	Info
2. 2 - Certi-Gauze roll (2' x 6 yd.)	Stocked	Order	Info
3. 3 - Certi-Strips, Plastic (16)	Stocked	Order	Info
4. 4 - Certi-Mix, adhesive bandage (45 per assortment)	Stocked	Order	Info
5. 5 - Eye wash - 15 ml. (2)	Stocked	Order	Info
6. 6 - Bandage Scissors (1)	Stocked	Order	Info
7. 7 - Cold Pack (1)	Stocked	Order	Info
8. 8 - Certi-Tape (1)	Stocked	Order	Info
9. 9 - Gloves, Large (1 pair)	Stocked	Order	Info
10. 10 - Thermometer, Ear/heart reusable (1)	Stocked	Order	Info

The form also includes a 'Corrected Onsite' dropdown menu and a 'Save' button. The right screenshot shows the 'Corrected Onsite' dropdown menu with the option 'replaced with item from the supply closet' selected.

Two-way Communication

Interested in becoming an early adopter? Have an authorized member of your agency fill out this interest form!

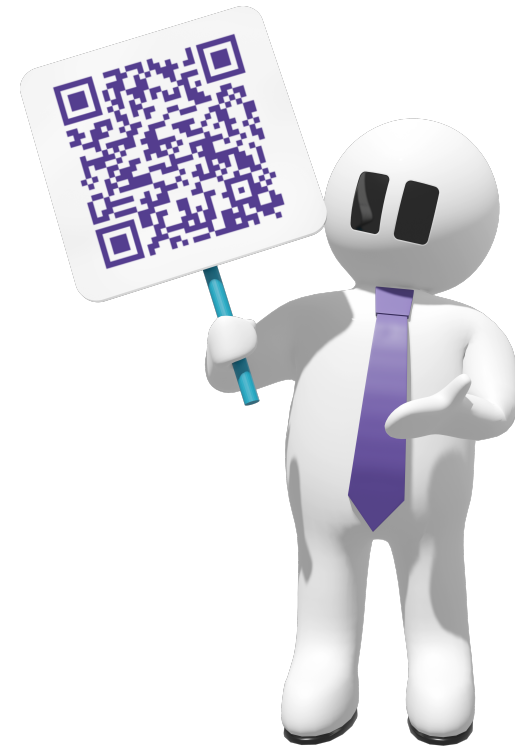
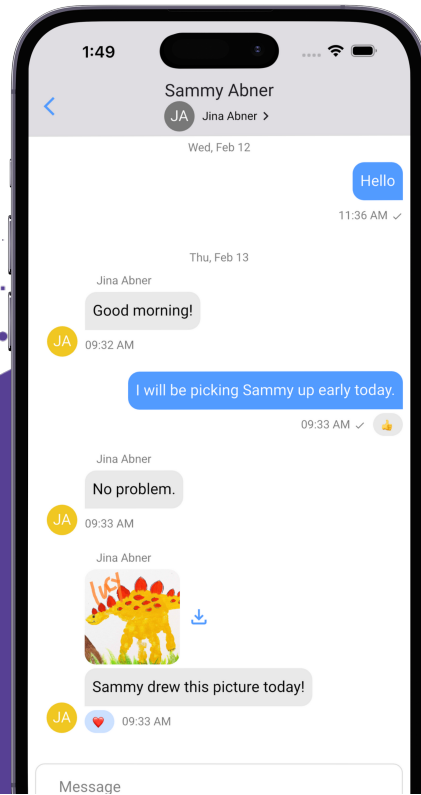

Head Start Success in ChildPlus Online

Head Start Success in ChildPlus Online

Updates to the Performance Standards

- Workforce supports
- Mental health supports
- Quality improvements



Modernizing Engagement with Families

1302.13, 1302.15, 1302.34, 1302.50

New Family

1. Applicants

Add Applicant

Finished Adding Applicants

2. Parents/Guardians

Add applicants before adding parents/guardians.

3. Other Family Members

Add applicants and parents/guardians before adding other family members.

4. Family Information

Add all family members before entering family information. Enter family information such as address, income, etc.

5. Additional Information for Applicants

Complete all other sections before entering additional information for applicants.

Request Documents

The following is an Interest form for Little Beginnings Childcare.

Parent/Guardian

Please answer questions about education, employment and income based on the date of the application. For teen parents, only enter 'Yes' if 19 years or younger on the date of application.

First Name (Required)

Last Name (Required)

Birthday (Required)

Gender

Email Address (Required)

Transportation and Other Barriers to Enrollment and Attendance 1302.14, 1302.16

Attendance

DRDP Assessment

Entry Express

Management

Performance Panel

Reports

Services

Setup

To-Do List

Wed Apr 30

<

>

Classroom

Parent Check-In

Scanning

Data Entry

Participant

Attendance

Absence Reason

Notes

Breakfast

Lunch

PM Snack

In

Signature

Out

Signature

Faith House Center • Classroom A

Open

Alvey, Cortez

Out 2:00 p

Present

✓

✓

✓

08:00 AM

02:00 PM

Arnold, Kevin

Out 2:00 p

Present

✓

✓

✓

08:00 AM

02:00 PM

Barron, Alex

Out 2:00 p

Present

✓

✓

✓

08:00 AM

02:00 PM

Beltran, Johnson

Out 2:00 p

Present

✓

✓

✓

08:00 AM

02:00 PM

Chalmers, Kimberly

Out 2:00 p

Present

✓

✓

✓

08:00

Chalmers, Kurtis

Out 2:00 p

Present

✓

✓

✓

08:00

Forsythe, Ellis

Out 2:00 p

Present

✓

✓

✓

08:00

Fulton, Joseph

Out 2:00 p

Present

✓

✓

✓

08:00

Lipps, Mohammad

Out 2:00 p

Present

✓

✓

✓

08:00

Absence Reasons

Blank: 713 (8%)

SCK: 65 (8%)

FAM: 38 (5%)

TRN: 6 (1%)

DTL: 5 (1%)

Absence Reasons ⓘ

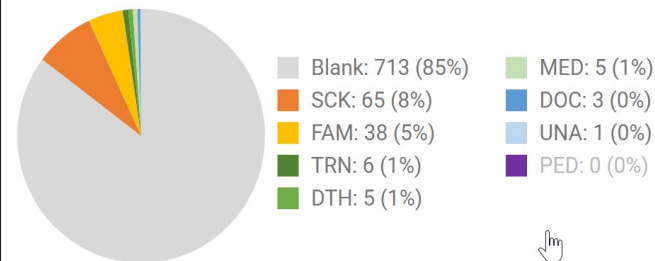

Integrating Data in Program Planning Systems



Fall 2025: What's Next?

Fall 2025: What's Next?



Entry Express



Management



Moving Online: Entry Express

- Entry Express allows you to update records in bulk instead of one at a time.
- **Official date:** Entry Express is already in ChildPlus Online! It will move out of Desktop this coming fall, after PIR submission.



Moving Online: Management

- Management consists of all you need to monitor your agency's operations, PIR compliance and personnel
- **Official date:** Management is already in ChildPlus Online! It will move out of Desktop this coming fall, after PIR submission.
- Searching, filtering, sorting, and printing Custom Modules also coming this fall!



Your Guide to Moving Online

Your Guide to Moving Online



Help Center



Learning Library



Practice Database



Customer Support



2025 ChildPlus
Training Scramble!!

Help Center

- The Help Center offers training content, usage instructions and step-by-step guides, including how to move users to ChildPlus Online.
- A change from Desktop to Online is a culture change at your agency!
- The **Guidance Hub** has been created to give your agency help on how to transition.



Guidance Hub



[Click Here](#)

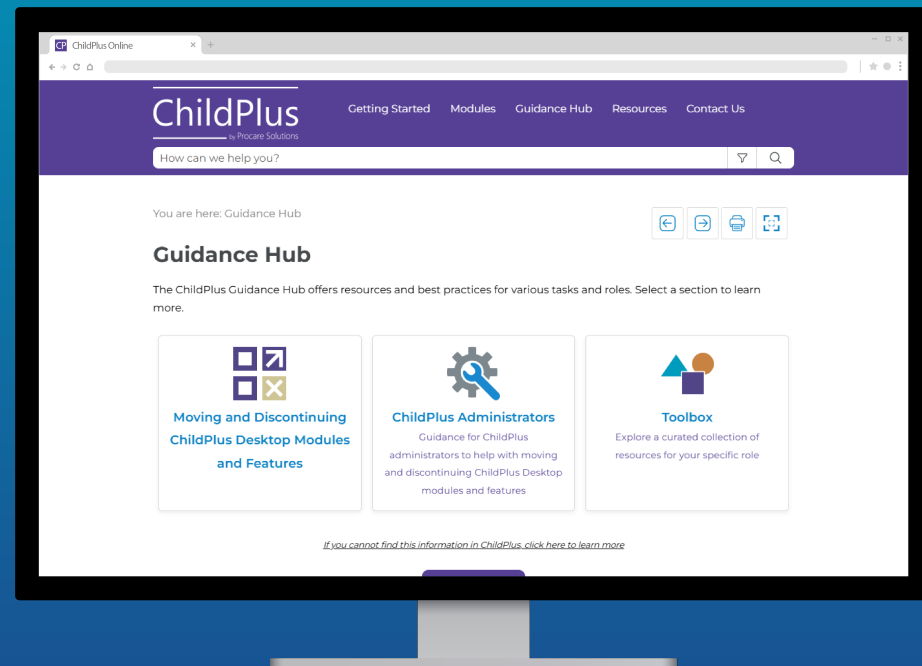

You can find the Guidance Hub in the Help Center.

Learning Library

- The Learning Library boosts your skills and makes using ChildPlus a breeze!
- It's like a fun, interactive classroom where you can check out short videos that provide walk throughs of all things ChildPlus Online.

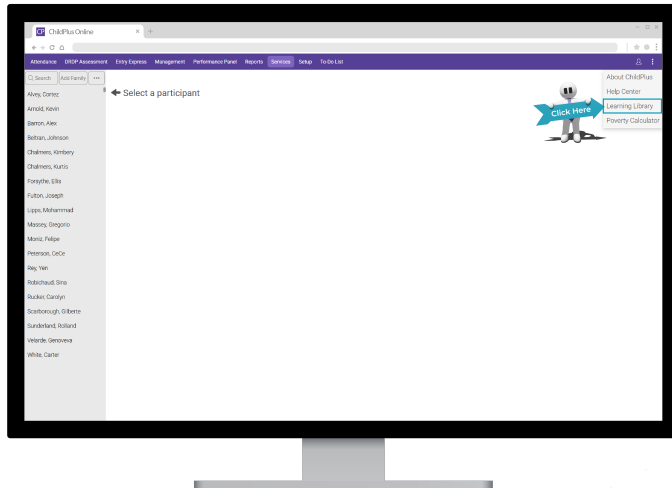

[Click Here](#)

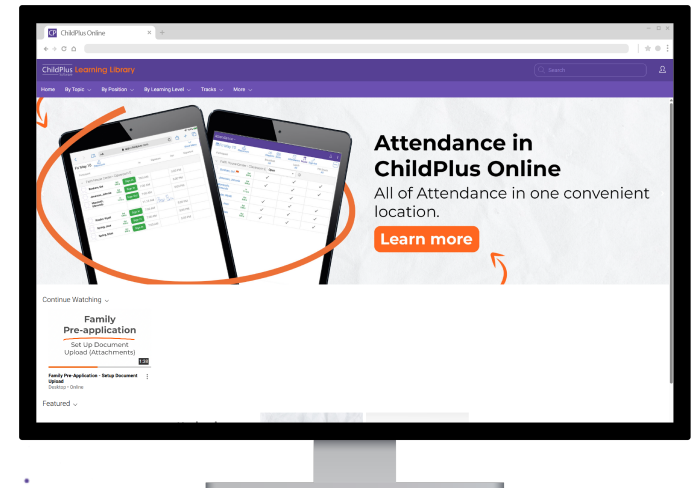

Learning Library

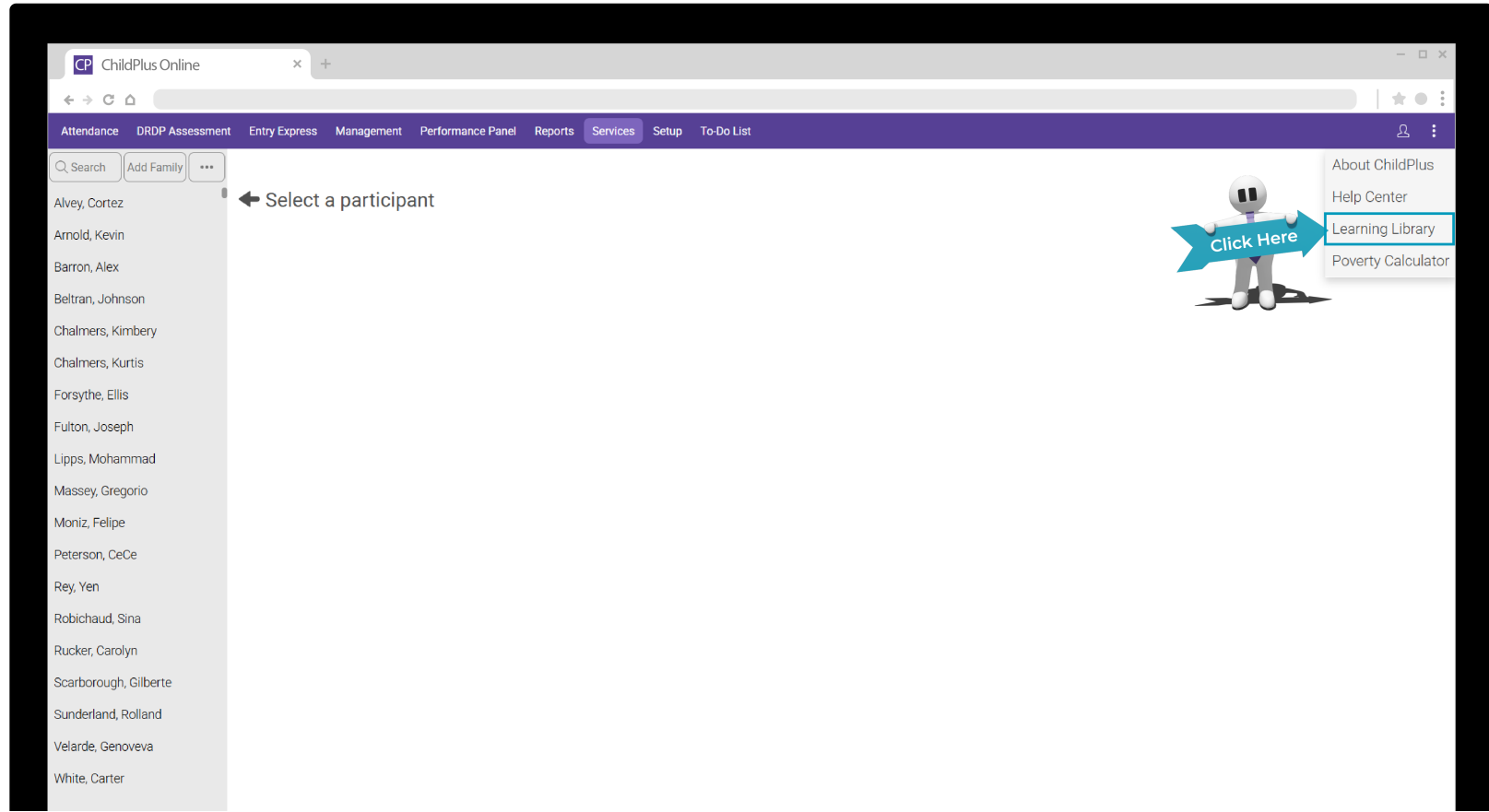

Learning Library

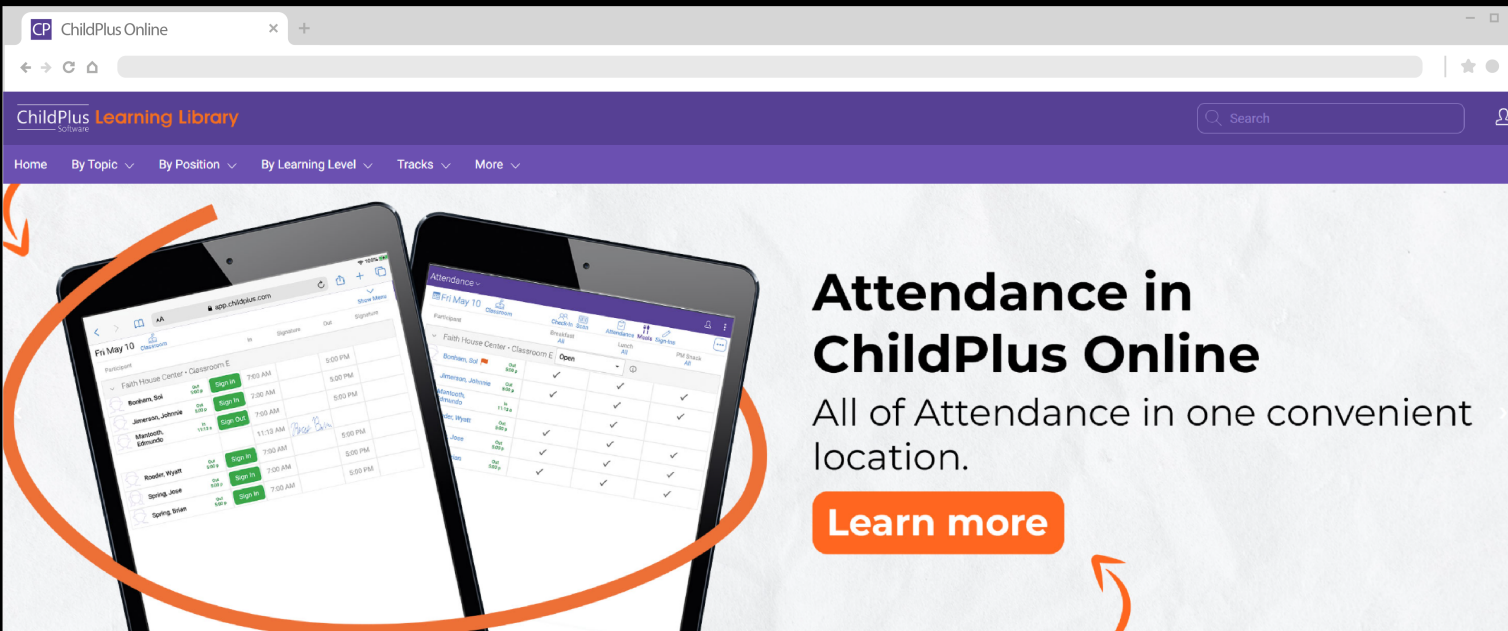

The screenshot displays the ChildPlus Online Learning Library interface. At the top, there's a navigation bar with 'ChildPlus Online' and a search bar. Below it, a purple header contains navigation links: 'Home', 'By Topic', 'By Position', 'By Learning Level', 'Tracks', and 'More'. The main content area features two tablets. The left tablet shows a 'Family May 10' attendance sheet with columns for 'In', 'Signature', and 'Out'. The right tablet shows an 'Attendance' sheet for 'May 10' with columns for 'In', 'Signature', and 'Out'. An orange arrow points from the 'Attendance' text to the 'Learn more' button. Below the tablets, there's a 'Continue Watching' dropdown and a 'Family Pre-application' section with a 'Set Up Document Upload (Attachments)' link. A '1:38' timer is visible in the bottom right corner.

Attendance in ChildPlus Online

All of Attendance in one convenient location.

[Learn more](#)

Continue Watching ▾

Family Pre-application

[Set Up Document Upload \(Attachments\)](#)

1:38

Practice Database

- Practice using ChildPlus Online
- Creates a copy of your live database
- Staff can practice adding, changing and deleting data as they learn ChildPlus Online



[Click Here](#)

Customer Support Team

- Online Chat

- Most efficient for **simple issues** that have **quick solutions**.
- Click the **blue chat bubble** at the bottom right of your browser (in Help Center, ChildPlus Online, and ChildPlus.com)
- Available **during business hours**
(Mon-Thurs 8:30 a.m. - 6:30 p.m. ET and Friday 8:30 a.m. - 5:30 p.m. ET)

- Request Form

- Best for **complex issues** that require **detailed explanation**
- Includes option to **upload screenshots/attachments**
- Form **available anytime**
- Choose to be contacted via phone or email (Live Support Session also available if needed)

During business hours, we're committing to responding & assisting you within 1 hour (on average)



2025 ChildPlus Training Scramble!!

- The one-and-only training conference created for Head Start programs who use ChildPlus!
- 50+ training sessions covering best practices for data management and strategies to enhance your ChildPlus skills.
- Add the Summit Track to your schedule to get exclusive training about ChildPlus Online!



Summit Track

Embrace the Future of ChildPlus Online

- Develop a comprehensive understanding of ChildPlus online security practices, navigation, and system functionalities.
- Utilize ChildPlus online reporting, monitoring tools, and data analysis to track performance and drive program improvements.
- Foster successful ChildPlus online adoption by sharing training tips, best practices, and strategies for team support.



[Click Here](#)

Q&A



Thank You